

OCEANO COMMUNITY SERVICES DISTRICT
HWY 1/ALLEYWAY AT 19TH ST. WATERLINE REPLACEMENT
PLANS AND DRAWINGS
FOR
OCEANO, CA
CONTRACT NO. 2022-01

OCEANO COMMUNITY SERVICES DISTRICT HWY 1 WATER MAIN REPLACEMENT OCEANO, CALIFORNIA

LEGEND

| EXISTING | PROPOSED |
|----------------------------|----------|
| PROPERTY LINE | --- |
| RIGHT-OF-WAY | --- |
| CURB | --- |
| FENCE | X |
| WATER MAIN | W |
| SANITARY SEWER LINE | SS |
| STORM DRAIN LINE | SD |
| GAS LINE | G |
| WATER METER | WM |
| SANITARY SEWER MANHOLE | (S) |
| STORM DRAIN MANHOLE | (D) |
| SANITARY SEWER CLEANOUT | CO |
| BLOWOFF VALVE | ○ |
| FIRE HYDRANT | ⊗ |
| WATER VALVE | ⊕ |
| FIRE DEPARTMENT CONNECTION | ⊕ |
| AIR RELEASE VAC | ⊕ |
| STORM DRAIN INLET | ⊕ |
| AIR RELEASE VALVE | ○ |
| ASPHALT CONCRETE | ARV |
| BLOWOFF VALVE | BO |
| CENTERLINE | CL |
| FINISHED GRADE | FG |
| FINISHED SURFACE | FS |
| FLOW LINE | FL |
| GRADE BREAK | GB |
| INVERT | INV |
| POINT OF CONNECTION | POC |
| PROPERTY LINE | PL |
| PUBLIC UTILITY EASEMENT | PUE |
| RIGHT-OF-WAY | ROW |
| TOP OF CURB | TC |
| WATER METER | WM |
| AC PAVING | |
| CONCRETE | |



SITE MAP
SCALE: 1" = 60'

SHEET INDEX

| SHEET NO. | SHEET DESCRIPTION |
|-----------|-------------------|
| 1 | TITLE SHEET |
| 2 | IMPROVEMENT PLAN |

| REV. NO. | DATE | REVISION | DESIGNED BY | DATE | BY |
|----------|-----------|-------------------|-------------|------|----|
| A | 1/9/2019 | ISSUED FOR PERMIT | AJS | | |
| B | 2/6/2019 | ISSUED FOR PERMIT | AJS | | |
| C | 3/20/2019 | ISSUED FOR PERMIT | AJS | | |
| D | 4/2/2019 | ISSUED FOR PERMIT | AJS | | |

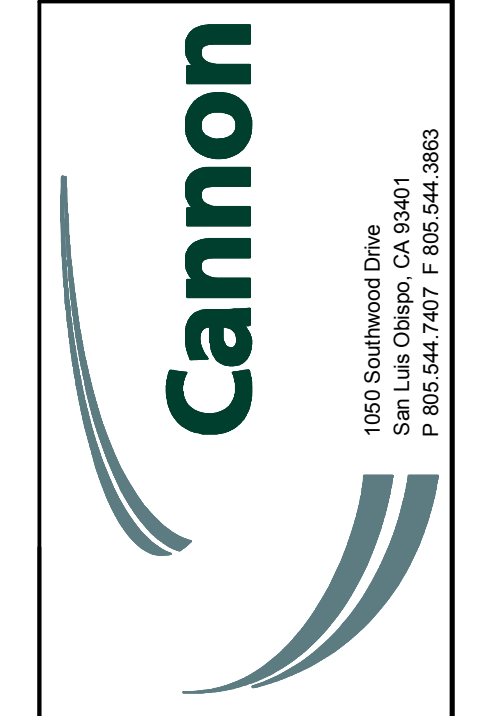

| | | | |
|------------|-----|------------|----------|
| DRAWN BY | AJS | DATE | 4/2/2019 |
| CHECKED BY | | SCALE | AS SHOWN |
| | | CA JOB NO. | 181032 |



CALTRANS - 80 HIGUERA STREET
SAN LUIS OBISPO, CA 93401
ENCROACHMENT PERMIT PLANS
PERMIT NO. 0519-NUL-0101
PLAN SHEET 1 OF 2
APPROVAL DATE: 4/5/19

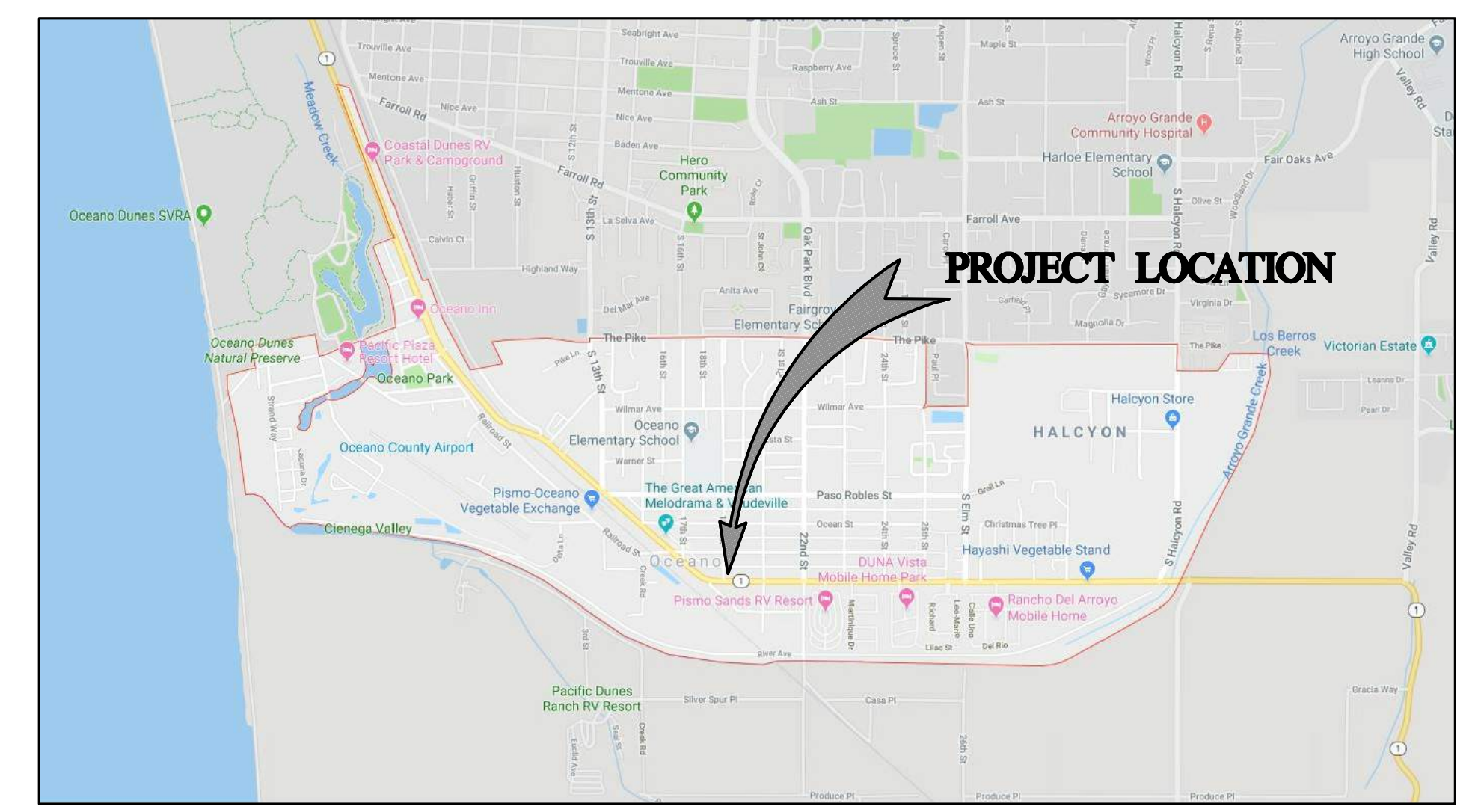

VICINITY MAP
N.T.S.

CALTRANS District 5
Encroachment Permit Plans
Permit No. _____
Plan No. _____
Approval Date _____
Page _____ of _____

ALL WORK IN OR AFFECTING STATE HIGHWAY RIGHT OF WAY IS PERFORMED UNDER AND IS SUBJECT TO THE TERMS AND CONDITIONS OF CALTRANS ENCROACHMENT PERMIT AND ANY RIDERS OF THAT PERMIT

OCEANO COMMUNITY SERVICES DISTRICT
HWY 1 WATER MAIN REPLACEMENT
TITLE SHEET
OCEANO, CALIFORNIA

SHEET
1
OF 2

F:\proj\2017\171019\4_Production and Drafting\Const Dwg\Civil\171019\ML1-9.dwg 10-20-20 09:44:00 AM nhutp

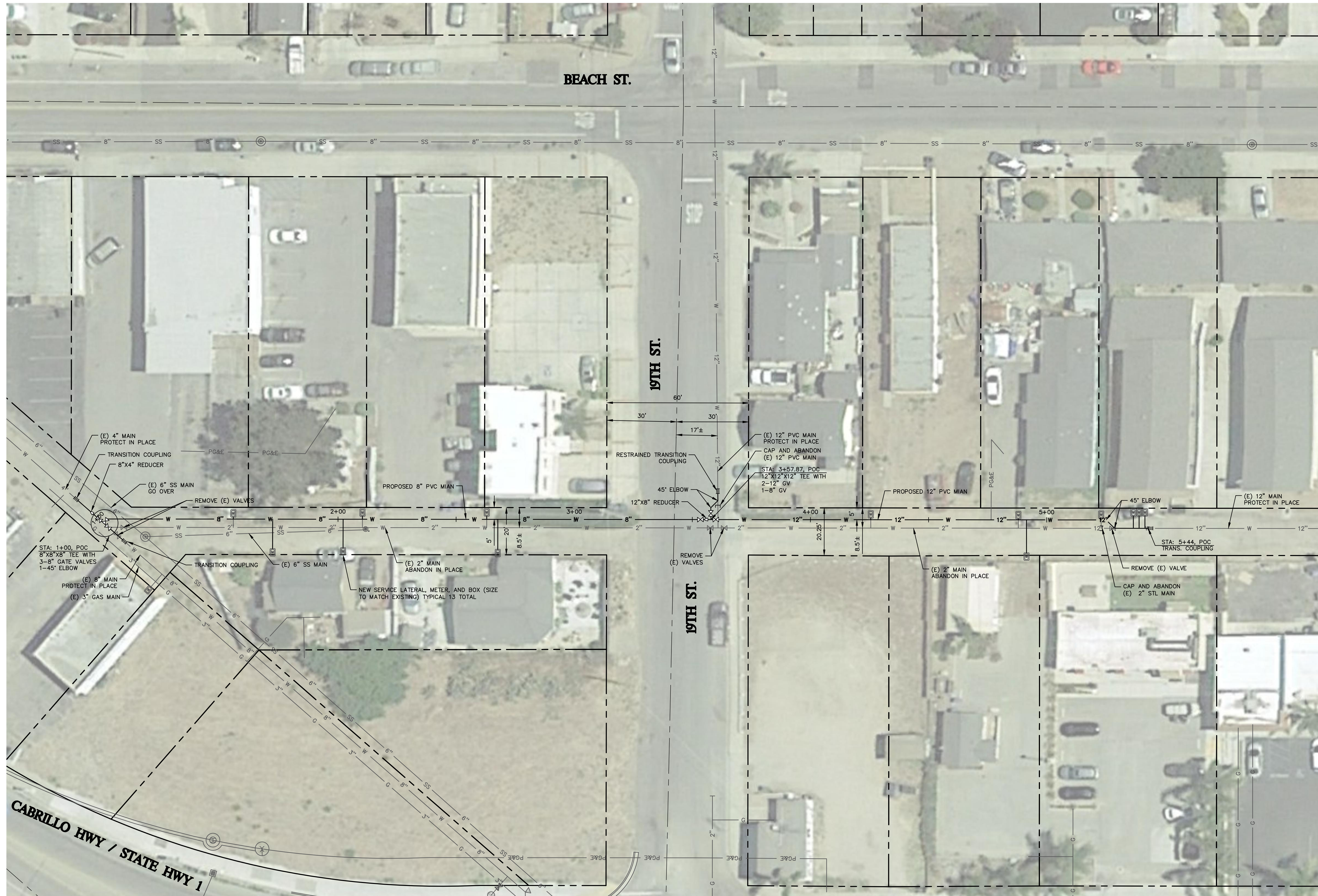

CABRILLO HWY ALLEY (AT 19TH ST) - PLAN VIEW

SCALE HORIZ 1"=20'

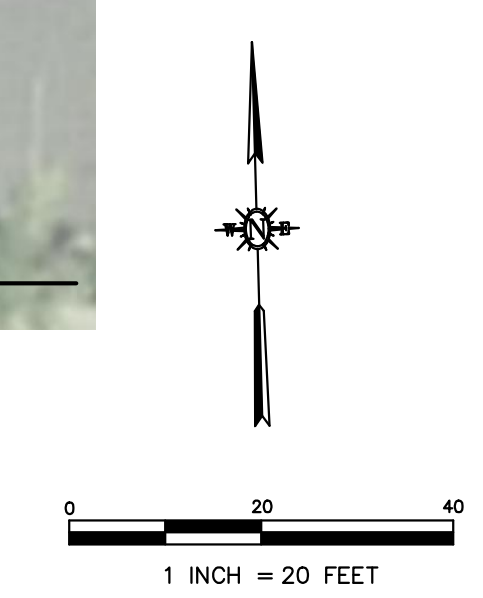

| REV. NO. | DATE | REVISED | DESTROY ALL PRINTS BEARING EARLIER DATE | REV. BY | CHK. APPD. |
|----------|------|---------|---|---------|------------|
| | | | | | |



| | | | |
|------------|-----|------------|----------|
| DRAWN BY | EPL | DATE | 9/6/2019 |
| CHECKED BY | | SCALE | 1" = 20' |
| | | CA JOB NO. | 171019 |

THESE DRAWINGS ARE INSTRUMENTS OF SERVICE AND INFORMATION ON THESE DRAWINGS ARE FOR YOUR USE ONLY. THEY ARE NOT TO BE USED FOR ANY OTHER PURPOSE OR REPRODUCED WITHOUT THE WRITTEN PERMISSION OF CANNON.



OCEANO COMMUNITY SERVICES DISTRICT
 2019 CAPITAL IMPROVEMENTS
CABRILLO HWY ALLEY (AT 19TH ST)
 CIP PROJECT NO: 1-9
 OCEANO, CALIFORNIA

SHEET
 1
 OF 1